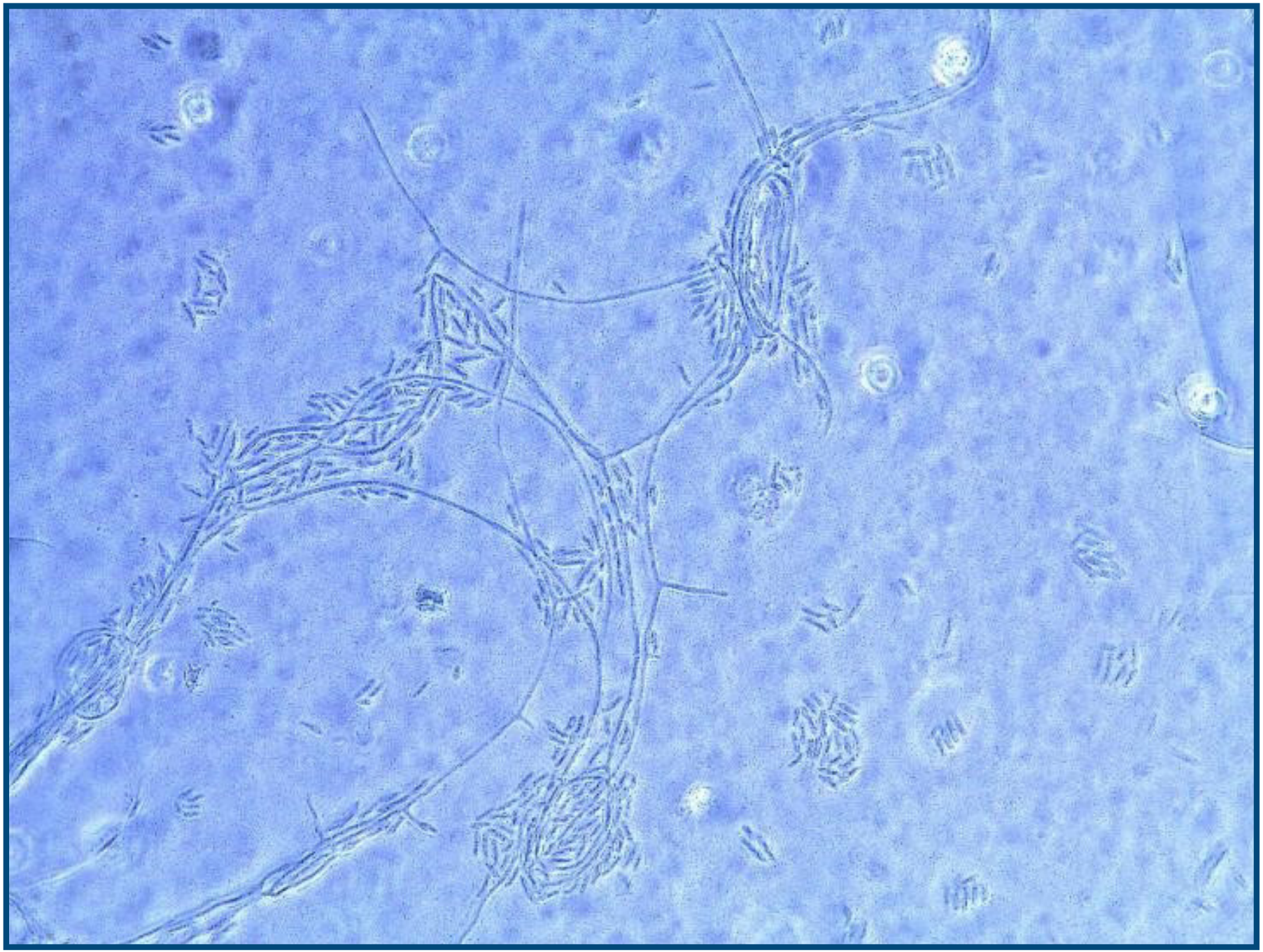

Figure 2. *Culture on potato dextrose agar showing sickle-shaped multiseptated macroconidia and one/two celled microconidia formed from unbranched phialides, conidiophore and chlamydospores.*