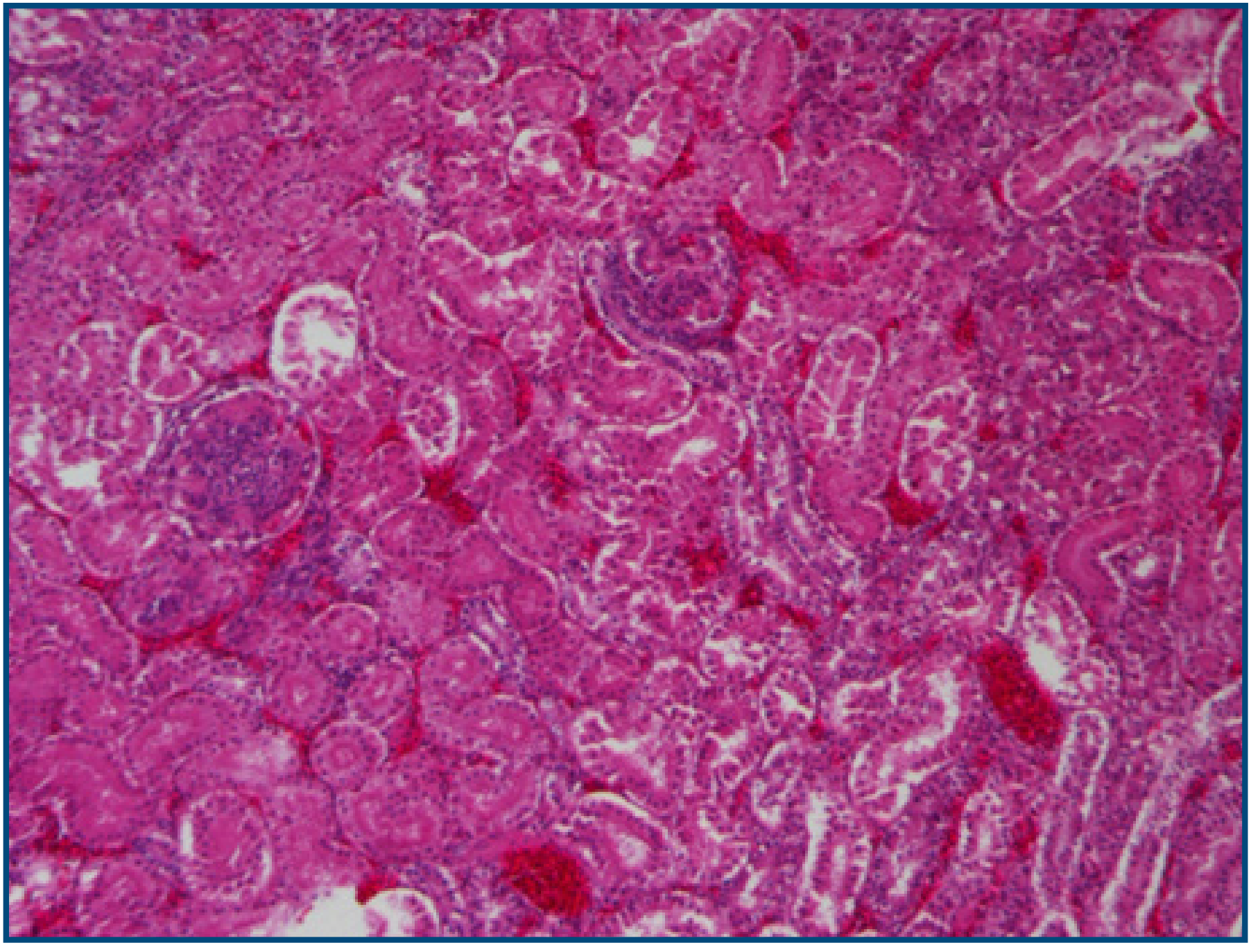

Figure 2. *Broiler: interstitial nephritis, Haematoxylin & Eosin, 20X.*